



सत्यमेव जयते

## INDIA NON JUDICIAL

Government of National Capital Territory of Delhi

### e-Stamp

Certificate No.	: IN-DL85611643201062L
Certificate Issued Date	: 09-Nov-2013 10:10 AM
Account Reference	: IMPACC (IV)/ d1866103/ DELHI/ DL-DLH
Unique Doc. Reference	: SUBIN-DL86610369225123445176L
Purchased by	: FARHANA ANJUM
Description of Document	: Article 4 Affidavit
Property Description	: Not Applicable
Consideration Price (Rs.)	: 0 (Zero)
First Party	: FARHANA ANJUM
Second Party	: Not Applicable
Stamp Duty Paid By	: FARHANA ANJUM
Stamp Duty Amount(Rs.)	: 10 (Ten only)

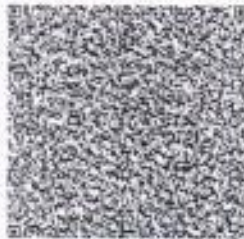

.....Please write or type below this line.....

*Kanchan Dewan*

FORM 26  
(See rule 4A)



**AFFIDAVIT TO BE FILED BY THE CANDIDATE ALONGWITH NOMINATION PAPER BEFORE THE RETURNING OFFICER FOR ELECTION TO DELHI LEGISLATIVE ASSEMBLY FROM AC-22, BALLIMARAN, DELHI CONSTITUENCY.**

I, **FARHANA ANJUM** W/o **Mr. NAFIS AHMAD** aged about **37 year** R/o **948, GALI CHAH SHEERIN FARASH KHANA DELHI**, candidate at the above election, do hereby solemnly affirm/state on oath as under:-

- 1 I am a candidate set up by **AAM AADMI PARTY**.
- 2 My name is enrolled in **Assembly constituency No. - 22, BALLIMARAN, DELHI**, at Sl. No. **590** in part No. **160**
- 3 My contact telephone number is/are **9953677958** and my e-mail id is **nafis948@yahoo.in**. And my social media account (if any) are .....NIL.....
- 4 Detail of PAN and status of filing on Income Tax return:

S.No.	Name	Permanent Account Number (PAN)	The financial year for which the last Income tax return has been filed	Total Income shown in income tax return (in Rs.)
1	Self	AJIPA7601C	2012-2013	Rs. 4,43,101/-
2	Spouse (Nafis Ahmad)	ACKPA7131J	2013-2013	Rs. 8,76,510/-
3	Dependent 1 (Naim Raja)	BJYPR5067A	NIL	NIL
4	Dependent 2 (Fariya Anjum)	NIL	NIL	NIL
5	Dependent 3 (Mohd. Farhan)	NIL	NIL	NIL
6	Dependent 4 (Wania Anjum)	NIL	NIL	NIL

5. I am /am not accused of any offence(s) punishable with imprisonment for two years or more in a pending case( s) in which a charge( s) has/have been framed by the court( s) of competent jurisdiction.

If the deponent is accused of any such offence(s) he shall furnish the following information: -

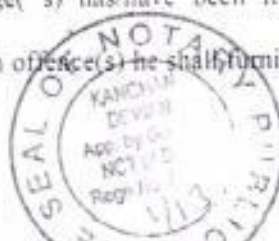

(i) The following case (s) is/are pending against me in which charges have been framed by the court for an offence punishable with imprisonment for two years or more:-

A	Case/First Information Report No./No.s together with complete details of concerned Police Stations/ District /state.	Not Applicable
B	Section(s) of the concerned Act(s) and short description of the offence(s) for which charge	Not Applicable
C	Name of the Court, Case no. and date of order taking cognizance:	Not Applicable
D	Court(s) which was framed the charge(s)	Not Applicable
E	Date(s) on which the charge(s) was/were framed	Not Applicable
F	Whether all or any of the proceedings(s) have been stayed by any Court(s) of competent	Not Applicable

(ii) The following case(s) is/are pending against me in which cognizance has been taken by the court [other than the cases mentioned in item (i) above]:-

A	Name of the Court, Case no. and date of order taking cognizance:	Not Applicable
B	The details of cases where the court has taken cognizance, sections of the Act and description of the offence for which cognizance taken:	Not Applicable
C	Detail of Appeal(s)/application(s) for Revision (if any) filed against the above order(s)	Not Applicable

6 I have been/have not been convicted of an offence(s) [other than any offence(s) referred to in sub-section (1) or sub-section (2), or cover in sub-section (3), of section 8 of the Representation of the People Act, 1951 (43 of 1951)] and sentenced to imprisonment for one year or more.

If the deponent is convicted and punished as aforesaid, he shall furnish the following information: In the following cases, I have been convicted and sentenced to imprisonment by a court of law:

*Forstana Arora*



S.No.	Offence	Description
A	The details of cases, sections of the Act and description of the offence for which convicted:	<b>Not Applicable</b>
B	Name of the Court, Case no. and date(s) of order:	<b>Not Applicable</b>
C	Punishment imposed:	<b>Not Applicable</b>
D	Whether any appeal was/has been filed against the conviction order. If so, details and the present status of the appeal.	<b>Not Applicable</b>

7. That I give herein below the details of the assets (immovable, movable, bank balance, etc.) of my self, my spouse and dependants:-

**A. Details of movable assets.**

Note: 1: Assets in joint name indicating the extent of joint ownership will also have to be given.

Note: 2. In case of deposit/investment, the details including Serial Number, Amount, date of deposit, the scheme, Name of the Bank/Institution and Branch are to be given.

Note: 3. Value of Bonds/Share Debentures as per current market value in Stock exchange in respect of listed companies and as per books in case of non-listed companies should be given.

Note: 4. Dependent here has the same meaning as assigned in Explanation (v) under section 75A of the Representation of the People Act, 1951.

Note: 5. Details including amount is to be given separately in respect of each investment

S.No	Description	Self	Spouse (Nafis Ahmad)	Dependent 1 (Naim Raja)	Dependent 2 (Fariya Anjum)	Dependent 3 (MohdFarhan)	Dependent 4 (Wania Anjum)
(i)	Cash	<b>Rs. 5,25,000/-</b>	<b>Rs. 2,30,000/-</b>	<b>NIL</b>	<b>NIL</b>	<b>NIL</b>	<b>NIL</b>
(ii)	Details of Deposits in Bank accounts (FDRs, Term Deposits and all other types of Deposits including saving	Axis Bank Chandni Chowk Delhi A/c No. 910010023532031 Balance <b>Rs.1,94,677/-</b>	(1) Axis Bank Darya Ganj Delhi, A/c No. 9090100421005 81, Balance <b>Rs. 7,14,685/-</b>  (2) Axis Bank DB Gupta	<b>NIL</b>	<b>NIL</b>	<b>NIL</b>	<b>NIL</b>

*Pushover, Anis*

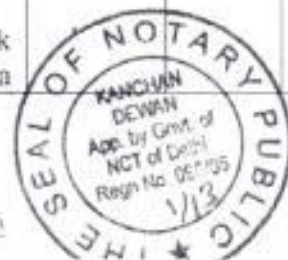

<p>accounts), Deposits with Financial Institutions, Non Banking Financial Companies and Cooperative societies and the amount in each such deposit</p>		<p>Road Karol Bagh Delhi A/c No. 9110 10040154329 Balance Rs.42,650/-</p> <p>(3) Axis Bank Darya GAnj Delhi A/c No. 2790101000759 16 Balance Rs. 4,138/-</p> <p>(4) SBI Padam Singh Road Karol Bagh Delhi A/c No. 10344161178 Rs.24,792/-</p> <p>(5) Syndicate Bank SGRH Branch Rajender Nagar Delhi A/c. No. 9111201005103 9 Balance RS. 2,62,145/-</p> <p>(6) FDR No. 0135899 with Indian Bank Karol Bagh New Delhi Rs.31,922/-</p> <p>(7) FDR No. 0129205604100 with SBI Padam Singh Road Karol Bagh ND Rs.81,718/-</p>	NIL	NIL	NIL	NIL
---	--	--	-----	-----	-----	-----

*Kanchan Arora*



			(8) Axis Bank Chandni Chowk Delhi, A/c No. 9120100401726 41, Balance Rs. 10,194/-	NIL	NIL	NIL	NIL
(iii)	Details of investment in Bonds, debentures/ shares and units in Companies / Mutual Funds and others and the amount.	NIL	NIL	NIL	NIL	NIL	NIL
(iv)	Details of investment in NSS, Postal Savings, Insurance Policies and investment in any Financial Instrument in Post office or Insurance Company and the Amount	(1) Insurance Policy No.02321520 With Kotak Life Insurance total premium deposited Rs.30,825/-  (2) Policy No.14151 951 With ICICI Pru life total premium deposited Rs. 75,003/-	LIC Policy No.114182739 total premium deposited RS.2,76,960/-	LIC Policy No.1141 82838 total premium deposited Rs. 2,20,200/	(1) Policy No.141 62347 with ICICI Pru life total premium deposited Rs. 75,003/  (2) Policy No. 162593 14 with ICICI Pru life Insurance total premium deposited Rs. 300000/	Policy No. 141706 39 with ICICI Pru life insurance Company Ltd. total premium deposited Rs. 75,003/	Policy No.1415 4872 With ICICI Pru life Insurance Company Ltd. total premium deposited Rs. 75,003/-
(v)	Personal loans/ advance given to any person or entity including firm, Company, Trust etc. And	NIL	NIL	NIL	NIL	NIL	NIL



*Fosterer Arun*

	other receivables from debtors and the amount.	NIL	NIL	NIL	NIL	NIL	NIL
(vi)	Motor Vehicles/ Aircrafts/ Yachts/ Ships (details of Make, Registration No. etc, Year of Purchase and amount)	NIL	DL16CL7885, Maruti Dezire Car, 2013, Rs.6,00,000/- Appx.	NIL	NIL	NIL	NIL
(vii)	Jewellery, bullion and valuable thing (give details of weight and value)	120 Grams (GOLD) Ornaments Apprx. Value Rs.3,60,000/-	NIL	NIL	NIL	NIL	NIL
(viii)	Any other assets such as value of Claims /interest	NIL	1 Revolver .32 Bore worth Rs.1,00,000/- (Inherited)	NIL	NIL	NIL	NIL
(ix)	<b>Gross Total value</b>	<b>Rs.11,85,505/-</b>	<b>Rs. 23,79,204/-</b>	<b>Rs. 2,20,200/-</b>	<b>Rs. 3,75,003/-</b>	<b>Rs. 75,003/-</b>	<b>Rs. 75,003/-</b>

**B. Details of Immovable assets:**

(Note: 1. Properties in joint ownership indicating the extent of joint ownership will also have to be indicated

2. Each land or building or apartment should be mentioned separately in this format.)

S.No	Description	Self	Spouse (Nafis Ahmad)	Dependent 1 (Nuim Raja)	Dependent 2 (Fariya Anjum)	Dependent 3 (MobdFarrhan)	Dependent 4 (Wania Anjum)
(i)	<b>Agricultural Land</b> Location(s) Survey number(s)	NIL	NIL	NIL	NIL	NIL	NIL
	Area (Total measurement in acres)	Not Applicable	Not Applicable	Not Applicable	Not Applicable	Not Applicable	Not Applicable
	Whether inherited	Not Applicable	Not Applicable	NIL	NIL	NIL	NIL

*Fazhara Anis*



	property (Yes or NO)	Not Applicable	Not Applicable	NIL	NIL	NIL	NIL
	Date of purchase in case of self acquired property	Not Applicable	Not Applicable	Not Applicable	Not Applicable	Not Applicable	Not Applicable
	Cost of Land (in case of purchase) at the time of purchase	Not Applicable	Not Applicable	Not Applicable	Not Applicable	Not Applicable	Not Applicable
	Any Investment on the land by way of development, construction etc.	Not Applicable	Not Applicable	Not Applicable	Not Applicable	Not Applicable	Not Applicable
	Approximate Current market Value	Not Applicable	Not Applicable	Not Applicable	Not Applicable	Not Applicable	Not Applicable
(II)	<b>Non-Agricultural Land</b> Location(s) Survey number(s)	NIL	NIL	NIL	NIL	NIL	NIL
	Area (Total measurement in sq. ft.)	Not Applicable	Not Applicable	Not Applicable	Not Applicable	Not Applicable	Not Applicable
	Whether inherited property (Yes or NO)	Not Applicable	Not Applicable	Not Applicable	Not Applicable	Not Applicable	Not Applicable
	Date of purchase in case of self acquired property	Not Applicable	Not Applicable	Not Applicable	Not Applicable	Not Applicable	Not Applicable
	Cost of Land (in case of purchase) at the time of purchase	Not Applicable	Not Applicable	Not Applicable	Not Applicable	Not Applicable	Not Applicable
	Any Investment	NIL	NIL	NIL	NIL	NIL	NIL

*Thas Hosen Anwar*





	on the land by way of development, construction etc.	NIL	NIL	NIL	NIL	NIL	NIL
	Approximate Current market Value	Not Applicable	Not Applicable	Not Applicable	Not Applicable	Not Applicable	Not Applicable
(III) A	<b>Commercial Buildings</b> (including apartments) -Location(s) -Survey number(s)	Shop No. 1300 Main Bazar Farash khana Delhi	(1/4 Share) in A-6/1, Ground Floor Pashim Vihar New Delhi	NIL	NIL	NIL	NIL
	Area (Total measurement in sq. ft.)	160 sq. ft.	1000 sq.ft	Not Applicable	Not Applicable	Not Applicable	Not Applicable
	Built up Area (Total measurement in sq. ft)	160 sq. ft.	870.53 sq.ft	Not Applicable	Not Applicable	Not Applicable	Not Applicable
	Whether inherited property(Yes or NO)	No	NO	Not Applicable	Not Applicable	Not Applicable	Not Applicable
	Date of purchase in case of self Acquired property	1996	4/11/1996	Not Applicable	Not Applicable	Not Applicable	Not Applicable
	Cost of property (in case of purchase) at the time of purchase	Rs.4,00,000/-	Total Rs. 8,00,000/- my share Rs. Rs.2,00,000/-	Not Applicable	Not Applicable	Not Applicable	Not Applicable
	Any Investment on the property by way of development,	NIL	NIL	NIL	NIL	NIL	NIL

Tasham Arin



	construction etc.	NIL	NIL	NIL	NIL	NIL	NIL
	Approximate Current market Value	Rs.22,00,000/-	Rs.1,00,00,000/	Not Applicable	Not Applicable	Not Applicable	Not Applicable
B	<b>Commercial Buildings</b> (including apartments) -Location(s) -Survey number(s)	NIL	(1/4 Share) 2538/1,Gali No.-6 Beadon Pura Karol Bagh New Delhi	NIL	NIL	NIL	NIL
	Area (Total measurement in sq. ft.)	Not Applicable	365 sq.ft	Not Applicable	Not Applicable	Not Applicable	Not Applicable
	Built up Area (Total measurement in sq. ft)	Not Applicable	365 sq.ft	Not Applicable	Not Applicable	Not Applicable	Not Applicable
	Whether inherited property(Yes or NO)	Not Applicable	Yes	Not Applicable	Not Applicable	Not Applicable	Not Applicable
	Date of purchase in case of self Acquired property	Not Applicable	Not Applicable	Not Applicable	Not Applicable	Not Applicable	Not Applicable
	Cost of property (in case of purchase) at the time of purchase	Not Applicable	Not Applicable	Not Applicable	Not Applicable	Not Applicable	Not Applicable
	Any Investment on the property by way of development, construction etc.	Not Applicable	NIL	Not Applicable	Not Applicable	Not Applicable	Not Applicable
	Approximate Current market Value	Not Applicable	Rs. 40,00,000/-	Not Applicable	Not Applicable	Not Applicable	Not Applicable
C	<b>Commercial</b>	NIL	(1/4 Share)	NIL	NIL	NIL	NIL

Tashan, A.S.

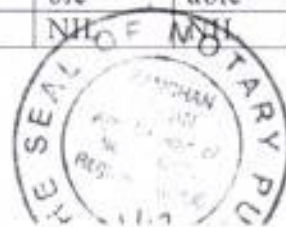

	<b>Buildings</b> (including apartments) -Location(s) -Survey number(s)	NIL	2738/22, Beadon Pura Karol Bagh New Delhi-5	NIL	NIL	NIL	NIL
	Area (Total measu- re- ment in sq. ft.)	Not Applicable	522 sq. ft.	Not Applica ble	Not Applic able	Not Applic able	Not Applic able
	Built up Area (Total measurement in sq. ft)	Not Applicable	522 sq. ft.	Not Applica ble	Not Applic able	Not Applic able	Not Applic able
	Whether inherited property(Yes or NO)	Not Applicable	Yes	Not Applica ble	Not Applic able	Not Applic able	Not Applic able
	Date of purchase in case of self Acquired property	Not Applicable	Not Applicable	Not Applica ble	Not Applic able	Not Applic able	Not Applic able
	Cost of property (in case of purchase) at the time of purchase	Not Applicable	Not Applicable	Not Applica ble	Not Applic able	Not Applic able	Not Applic able
	Any Investment on the property by way of development, construction etc.	Not Applicable	NIL	Not Applica ble	Not Applic able	Not Applic able	Not Applic able
	Approximate Current market Value	Not Applicable	<b>Rs.60,00,000/-</b>	Not Applica ble	Not Applic able	Not Applic able	Not Applic able
D	<b>Commercial Buildings</b> (including apartments) -Location(s) -Survey number(s)	NIL	(1/4 Share) 2738/22, Part Beadon Pura Karol Bagh New Delhi-5	NIL	NIL	NIL	NIL
	Area (Total measu- re- ment in sq. ft.)	NIL	972 sq. ft.	NIL	NIL	NIL	NIL

Feroz Khan, A.L.

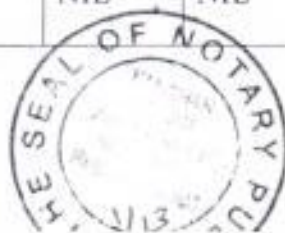

	Built up Area (Total measurement in sq. ft)	Not Applicable	972 sq. ft.	Not Applicable	Not Applicable	Not Applicable	Not Applicable
	Whether inherited property (Yes or NO)	Not Applicable	No	Not Applicable	Not Applicable	Not Applicable	Not Applicable
	Date of purchase in case of self Acquired property	Not Applicable	30/11/2006	Not Applicable	Not Applicable	Not Applicable	Not Applicable
	Cost of property (in case of purchase) at the time of purchase	Not Applicable	Rs. 2,43,750/-	Not Applicable	Not Applicable	Not Applicable	Not Applicable
	Any Investment on the property by way of development, construction etc.	Not Applicable	Rs. 2,50,000/-	Not Applicable	Not Applicable	Not Applicable	Not Applicable
	Approximate Current market Value	Not Applicable	Rs.30,00,000/-	Not Applicable	Not Applicable	Not Applicable	Not Applicable
IV) A	<b>Residential Buildings</b> (including apartments,) -Location(s) - Survey number(s)	NIL	(1/4 Share) in 948,Gali Chah Sheerin Farash Khana Delhi 6	NIL	NIL	NIL	NIL
	Area (Total measurement in sq. ft.)	Not Applicable	830 sq. Ft	Not Applicable	Not Applicable	Not Applicable	Not Applicable
	Built up Area (Total measurement in sq. ft)	Not Applicable	810 sq. ft.	Not Applicable	Not Applicable	Not Applicable	Not Applicable

Farash M.



	Whether inherited property Yes or NO)	Not Applicable	No	Not Applicable	Not Applicable	Not Applicable	Not Applicable
	Date of purchase in case of self acquired property	Not Applicable	29/06/1990	Not Applicable	Not Applicable	Not Applicable	Not Applicable
	Cost of property (in case of purchase) at the time of purchase	Not Applicable	Rs. 2,00,000/-	Not Applicable	Not Applicable	Not Applicable	Not Applicable
	Any Investment on the land by way of development, construction etc.	Not Applicable	Rs. 2,50,000/-	Not Applicable	Not Applicable	Not Applicable	Not Applicable
	Approximate Current market Value	Not Applicable	Rs. 35,00,000/-	Not Applicable	Not Applicable	Not Applicable	Not Applicable
B	<b>Residential Buildings</b> (including apartments.) -Location(s) - Survey number(s)	NIL	(1/3 Share) in Property No. 1220 Gali Samosan Farash Khana Delhi	NIL	NIL	NIL	NIL
	Area (Total measurement in sq. ft.)	Not Applicable	288 sq. Ft	Not Applicable	Not Applicable	Not Applicable	Not Applicable
	Built up Area (Total measurement in sq. ft)	Not Applicable	288 sq. Ft	Not Applicable	Not Applicable	Not Applicable	Not Applicable
	Whether inherited property Yes or NO)	Not Applicable	No	Not Applicable	Not Applicable	Not Applicable	Not Applicable
	Date of purchase in case of self acquired property	Not Applicable	8/2/2013	Not Applicable	Not Applicable	Not Applicable	Not Applicable



Farash Khana, D.

	Cost of property (in case of purchase) at the time of purchase	Not Applicable	Rs. 6,50,000/-	Not Applicable	Not Applicable	Not Applicable	Not Applicable
	Any Investment on the land by way of development, construction etc.	Not Applicable	NIL	Not Applicable	Not Applicable	Not Applicable	Not Applicable
	Approximate Current market Value	Not Applicable	Rs. 7,00,000/-	Not Applicable	Not Applicable	Not Applicable	Not Applicable
C	<b>Residential Buildings</b> (including apartments.) -Location(s) - Survey number(s)	NIL	Khasra No. 11/36, C-194/1 Village Ghonda Bhrampuri Chauhan Baghar Delhi	NIL	NIL	NIL	NIL
	Area (Total measurement in sq. ft.)	Not Applicable	900 sq.ft.	Not Applicable	Not Applicable	Not Applicable	Not Applicable
	Built up Area (Total measurement in sq. ft)	Not Applicable	900 sq.ft.	Not Applicable	Not Applicable	Not Applicable	Not Applicable
	Whether inherited property Yes or NO)	Not Applicable	No	Not Applicable	Not Applicable	Not Applicable	Not Applicable
	Date of purchase in case of self acquired property	Not Applicable	8/4/1988	Not Applicable	Not Applicable	Not Applicable	Not Applicable
	Cost of property (in case of purchase) at the time of purchase	Not Applicable	Rs.25,000/-	Not Applicable	Not Applicable	Not Applicable	Not Applicable
	Any Investment on the land by	NIL	NIL	NIL	NIL	NIL	NIL



Fashion. A.

	way of development, construction etc.	NIL	NIL	NIL	NIL	NIL	NIL
	Approximate Current market Value	Not Applicable	Rs. 50,00,000/-	Not Applicable	Not Applicable	Not Applicable	Not Applicable
V)	Others (such as interest in property)	NIL	NIL	NIL	NIL	NIL	NIL
VI)	<b>Total of Current Market Value of (i) to (v) above</b>	<b>Rs. 22,00,000/-</b>	<b>Rs. 3,22,00,000/-</b>	<b>NIL</b>	<b>NIL</b>	<b>NIL</b>	<b>NIL</b>

(8) I give herein below the details of liabilities/ dues to public financial institutions and government:-

(Note: please give separate details of name of bank, institution, entity or individual and amount before each item)

S.No	Description	Self	Spouse (Nafis Ahmad)	Dependent 1 (Naim Raja)	Dependent 2 (Fariya Anjum)	Dependent 3 (MohdFarhan)	Dependent 4 (Wania Anjum)
(i)	<b>Loan or dues to Bank/ Financial Institution(s)</b> Name of Bank or FI Amount outstanding Nature of loan	NIL	(1) Personal Loan from syndicate Bank Due <b>Rs. 1,81,207/-</b>  (2) Personal Loan from LIC of India Due Rs. <b>1,55,380/-</b>  (3) Car Loan from Syndicate Bank Due <b>Rs. 5,70,568/-</b>	NIL	NIL	NIL	NIL

*Fakhim Anjum*



	<b>Loan or dues to any individuals/ Entity other than mentioned in (i) above.</b> Name(s) Amount outstanding Nature of loan	NIL	NIL	NIL	NIL	NIL	NIL
	<b>Any other liability</b>	NIL	NIL	NIL	NIL	NIL	NIL
	<b>Grand total of liabilities</b>	NIL	Rs. 9,07,155/-	NIL	NIL	NIL	NIL
(ii)	<b>Government Dues:</b> Dues to departments dealing with government accommodation	NIL	NIL	NIL	NIL	NIL	NIL
	Dues to departments dealing with supply of water	NIL	NIL	NIL	NIL	NIL	NIL
	Dues to departments dealing with supply of electricity	NIL	NIL	NIL	NIL	NIL	NIL
	Dues to departments dealing with supply of telephones/ mobiles	NIL	NIL	NIL	NIL	NIL	NIL
	Dues to departments dealing with government transport (including aircrafts and helicopters)	NIL	NIL	NIL	NIL	NIL	NIL

*Farhan Amir*





	Income Tax Dues	NIL	NIL	NIL	NIL	NIL	NIL
	Wealth Tax Dues	NIL	NIL	NIL	NIL	NIL	NIL
	Service Tax Dues	NIL	NIL	NIL	NIL	NIL	NIL
	Municipal /Property Tax Dues	NIL	NIL	NIL	NIL	NIL	NIL
	Sales Tax Dues	NIL	NIL	NIL	NIL	NIL	NIL
	Any other dues	NIL	NIL	NIL	NIL	NIL	NIL
	<b>Grand total of all Govt. Dues</b>	NIL	NIL	NIL	NIL	NIL	NIL
(iv)	Whether any other liabilities are in dispute, if so, mention the amount involved, and the authority before which it is pending.	NIL	NIL	NIL	NIL	NIL	NIL

## (9) Details of profession or occupation:

- a. **Self:** Business  
b. **Spouse:** Business

## (10) My educational qualification is as under:

Education	Board/ University	Course	Year	
Highest School	ALOK BHARTI SEC. SCHOOL, KHUREJI KHAS, DELHI-110051	IX	1989	
University education	N.A.	N.A.	N.A.	
University education	N.A.	N.A.	N.A.	
certificate/ diploma	N.A.	N.A.	N.A.	
Other	N.A.	N.A.	N.A.	

*Karshana Arora*



**PART-B****(11). ABSTRACT OF THE DETAILS GIVEN IN (1) TO (10) OF PART-A:**

1	Name of the candidate	FARHANA ANJUM		
2	Full postal address	948, Gali Chah Sheerin Farash Khana Delhi,		
3	Number and Name of the constituency and State	AC- 22, BALLIMARAN, DELHI		
4	Name of the Political party which set up the candidate (otherwise write 'Independent')	AAM AADMI PARTY		
5	(a) Number of cases in which conviction order passed (other than those referred to in Form 26)	NIL		
	(b) Total number of Pending cases where the court (s) have taken cognizance	NIL		
6	Total number of cases in which convicted and sentenced to imprisonment for one year or more [except for offences referred to in subsections (1),(2) or (3) of section 8 of Representations of the People Act, 1951]	NIL		
7		PAN of	Year for which last Income Tax Return filed	Total Income Shown
a	Self	AJIPA7601C	2012-2013	Rs. 4,43,101/-
b	Spouse (Nafis Ahmad)	ACKPA7131J	2013-2013	Rs. 8,76,510/-
c	Dependent 1 (Naim Raja)	BJYPR5067A	NIL	NIL
d	Dependent 2 (Fariya Anjum)	NIL	NIL	NIL
e	Dependent 3 (Mohd. Farhan)	NIL	NIL	NIL
f	Dependent 4 (Wania Anjum)	NIL	NIL	NIL

**8. Details of Assets and Liabilities in rupees**

S.No	Description	Self	Spouse (Nafis Ahmad)	Dependent 1 (Naim Raja)	Dependent 2 (Fariya Anjum)	Dependent 3 (MohdFarhan)	Dependent 4 (Wania Anjum)
A	Moveable Asset (Total value)	Rs.11,85,505/-	Rs. 23,79,204/-	Rs. 2,20,200/-	Rs. 3,75,003/-	Rs. 75,003/-	Rs. 75,003/-



*Farhan Anjum*

B Immovable Asset								
	(i)	Purchase Price and Development Cost of Immovable Property (Total Value)	Rs.4,00,000/-	Rs.13,18,750/-	NIL	NIL	NIL	NIL
	(ii)	Development / construction cost of immovable property after purchase (if applicable)	NIL	Rs. 5,00,000/-	NIL	NIL	NIL	NIL
	(i)	Approximate Current Market Price of Asset (Total Value)	Rs. 22,00,000/-	Rs. 2,22,00,000/-	NIL	NIL	NIL	NIL
		(a) self-acquired assets (Total Value)						
		(b) inherited assets (Total Value)	NIL	Rs. 1,00,00,000/-				
9 Liabilities								
	(i)	Government dues (Total)	NIL	NIL	NIL	NIL	NIL	NIL
	(ii)	Loans from Bank, Financial Institutions and others (Total)	NIL	Rs. 9,07,155/-	NIL	NIL	NIL	NIL

*Fashon. Aris*



10 Liabilities that are under dispute:								
(i)	Government dues (Total)	NIL	NIL	NIL	NIL	NIL	NIL	NIL
(ii)	Loans from Bank, Financial Institutions and others (Total)	NIL	NIL	NIL	NIL	NIL	NIL	NIL

## (II) Highest educational qualification

Education	Board/ University	Course	Year
Highest School	ALOK BHARTI SEC. SCHOOL, KHUREJI KHAS, DELHI-110051	IX	1989
University education	N.A.	N.A.	N.A.
University education	N.A.	N.A.	N.A.
certificate/ diploma	N.A.	N.A.	N.A.
Other	N.A.	N.A.	N.A.

*Tarhan Arora*  
DEPONENT

## VERIFICATION

I, the deponent, above named, do hereby verify and declare that the contents of this affidavit are true and correct to the best of my knowledge and belief, no part of it is false and nothing material has been concealed there from. I further declare that:

- (a) there is no case of conviction or pending case against me other than those mentioned in items 3 and 4 above;
- (b) I, my spouse, or my dependents do not have any asset or liability, other than those mentioned in items 5 and 6 above.

Verified at DELHI this 13th day of NOVEMBER, 2013.



ATTESTED  
*Tarhan Arora*  
NOTARY PUBLIC

*Tarhan Arora*  
DEPONENT